

1. The applicant has submitted the following documents for the sanctioning of the plan:

- 1.1. Original copy of the sanctioned plan.
- 1.2. Original copy of the building plan.
- 1.3. Original copy of the site plan.
- 1.4. Original copy of the floor plan.
- 1.5. Original copy of the structural plan.
- 1.6. Original copy of the electrical plan.
- 1.7. Original copy of the plumbing plan.
- 1.8. Original copy of the fire escape plan.
- 1.9. Original copy of the lift plan.
- 1.10. Original copy of the drainage plan.
- 1.11. Original copy of the water supply plan.
- 1.12. Original copy of the gas supply plan.
- 1.13. Original copy of the air conditioning plan.
- 1.14. Original copy of the fire alarm plan.
- 1.15. Original copy of the fire extinguisher plan.
- 1.16. Original copy of the fire escape plan.
- 1.17. Original copy of the lift plan.
- 1.18. Original copy of the drainage plan.
- 1.19. Original copy of the water supply plan.
- 1.20. Original copy of the gas supply plan.
- 1.21. Original copy of the air conditioning plan.
- 1.22. Original copy of the fire alarm plan.
- 1.23. Original copy of the fire extinguisher plan.

2. The applicant has submitted the following documents for the sanctioning of the plan:

- 2.1. Original copy of the sanctioned plan.
- 2.2. Original copy of the building plan.
- 2.3. Original copy of the site plan.
- 2.4. Original copy of the floor plan.
- 2.5. Original copy of the structural plan.
- 2.6. Original copy of the electrical plan.
- 2.7. Original copy of the plumbing plan.
- 2.8. Original copy of the fire escape plan.
- 2.9. Original copy of the lift plan.
- 2.10. Original copy of the drainage plan.
- 2.11. Original copy of the water supply plan.
- 2.12. Original copy of the gas supply plan.
- 2.13. Original copy of the air conditioning plan.
- 2.14. Original copy of the fire alarm plan.
- 2.15. Original copy of the fire extinguisher plan.

3. The applicant has submitted the following documents for the sanctioning of the plan:

- 3.1. Original copy of the sanctioned plan.
- 3.2. Original copy of the building plan.
- 3.3. Original copy of the site plan.
- 3.4. Original copy of the floor plan.
- 3.5. Original copy of the structural plan.
- 3.6. Original copy of the electrical plan.
- 3.7. Original copy of the plumbing plan.
- 3.8. Original copy of the fire escape plan.
- 3.9. Original copy of the lift plan.
- 3.10. Original copy of the drainage plan.
- 3.11. Original copy of the water supply plan.
- 3.12. Original copy of the gas supply plan.
- 3.13. Original copy of the air conditioning plan.
- 3.14. Original copy of the fire alarm plan.
- 3.15. Original copy of the fire extinguisher plan.

4. The applicant has submitted the following documents for the sanctioning of the plan:

- 4.1. Original copy of the sanctioned plan.
- 4.2. Original copy of the building plan.
- 4.3. Original copy of the site plan.
- 4.4. Original copy of the floor plan.
- 4.5. Original copy of the structural plan.
- 4.6. Original copy of the electrical plan.
- 4.7. Original copy of the plumbing plan.
- 4.8. Original copy of the fire escape plan.
- 4.9. Original copy of the lift plan.
- 4.10. Original copy of the drainage plan.
- 4.11. Original copy of the water supply plan.
- 4.12. Original copy of the gas supply plan.
- 4.13. Original copy of the air conditioning plan.
- 4.14. Original copy of the fire alarm plan.
- 4.15. Original copy of the fire extinguisher plan.

5. The applicant has submitted the following documents for the sanctioning of the plan:

- 5.1. Original copy of the sanctioned plan.
- 5.2. Original copy of the building plan.
- 5.3. Original copy of the site plan.
- 5.4. Original copy of the floor plan.
- 5.5. Original copy of the structural plan.
- 5.6. Original copy of the electrical plan.
- 5.7. Original copy of the plumbing plan.
- 5.8. Original copy of the fire escape plan.
- 5.9. Original copy of the lift plan.
- 5.10. Original copy of the drainage plan.
- 5.11. Original copy of the water supply plan.
- 5.12. Original copy of the gas supply plan.
- 5.13. Original copy of the air conditioning plan.
- 5.14. Original copy of the fire alarm plan.
- 5.15. Original copy of the fire extinguisher plan.

Sl. No.	Description	Quantity	Unit
1	Area	1000	Sq. Ft.
2	Volume	1000	Cu. Ft.
3	Perimeter	1000	Feet
4	Height	1000	Feet
5	Weight	1000	Tons

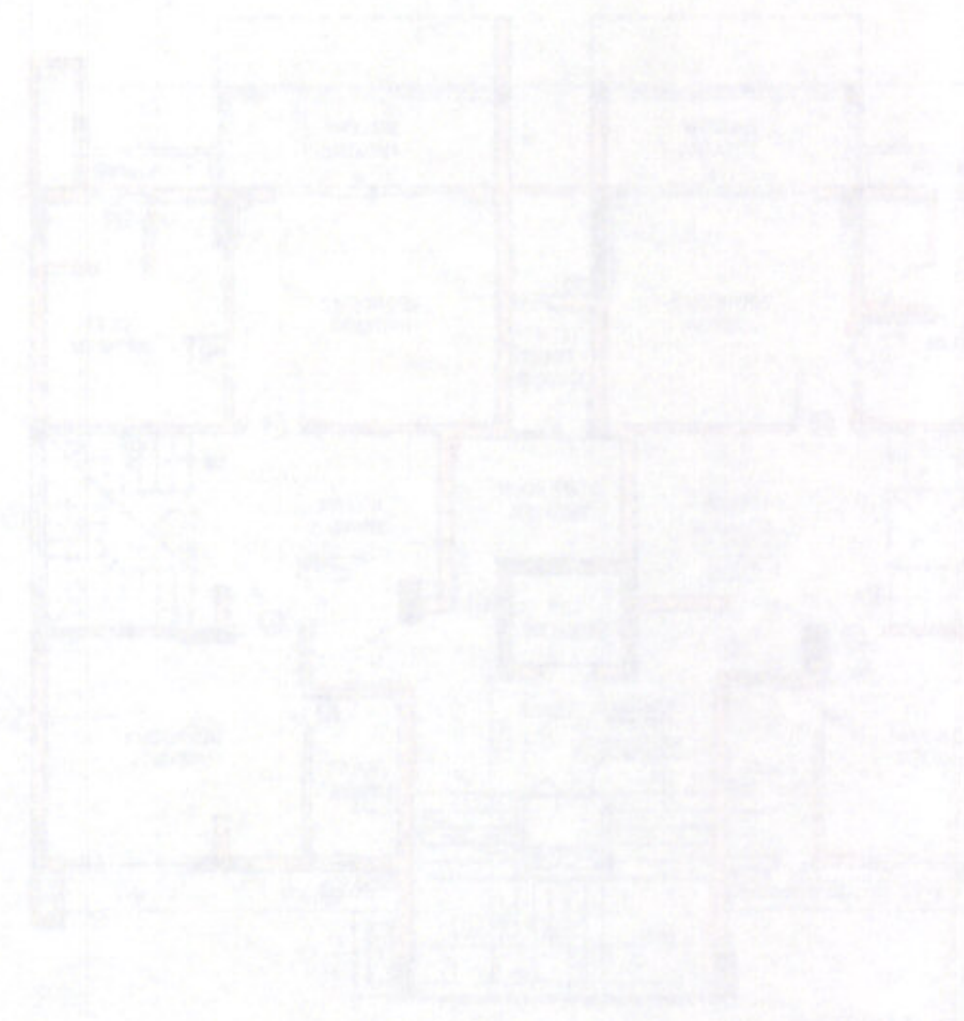
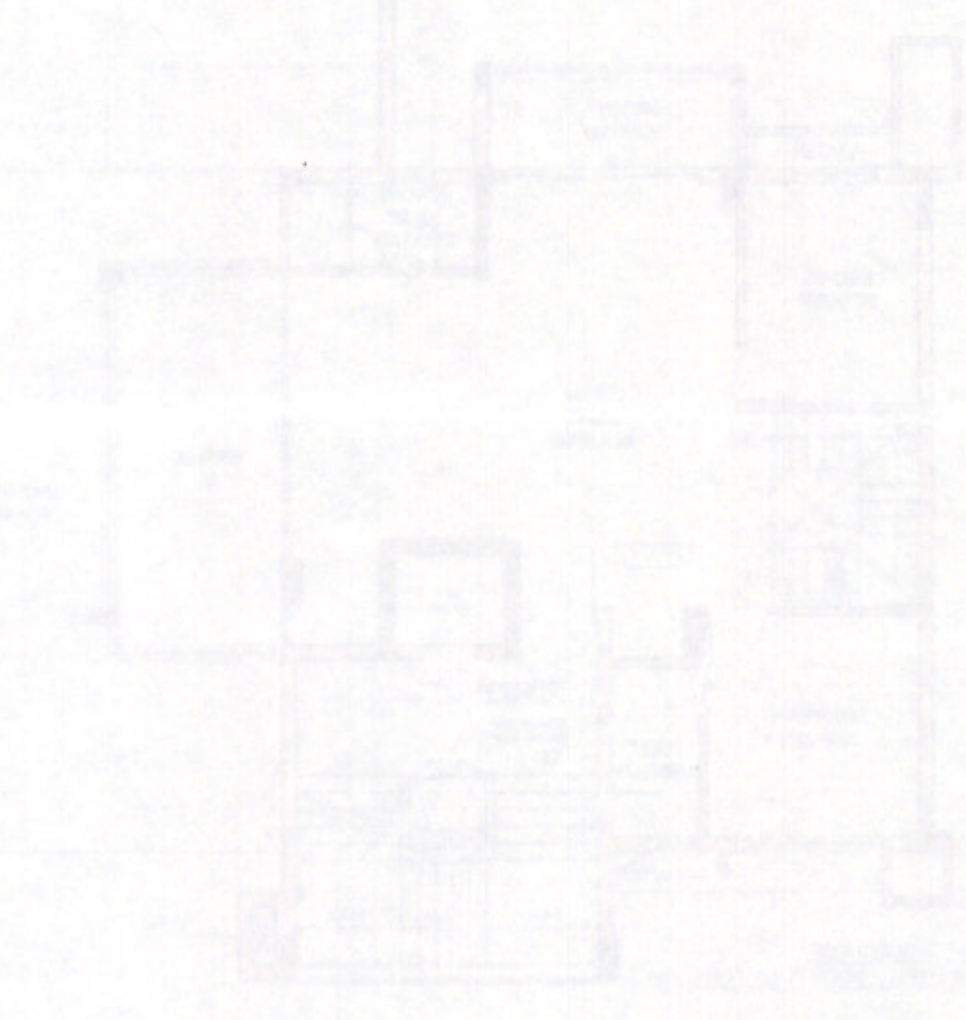
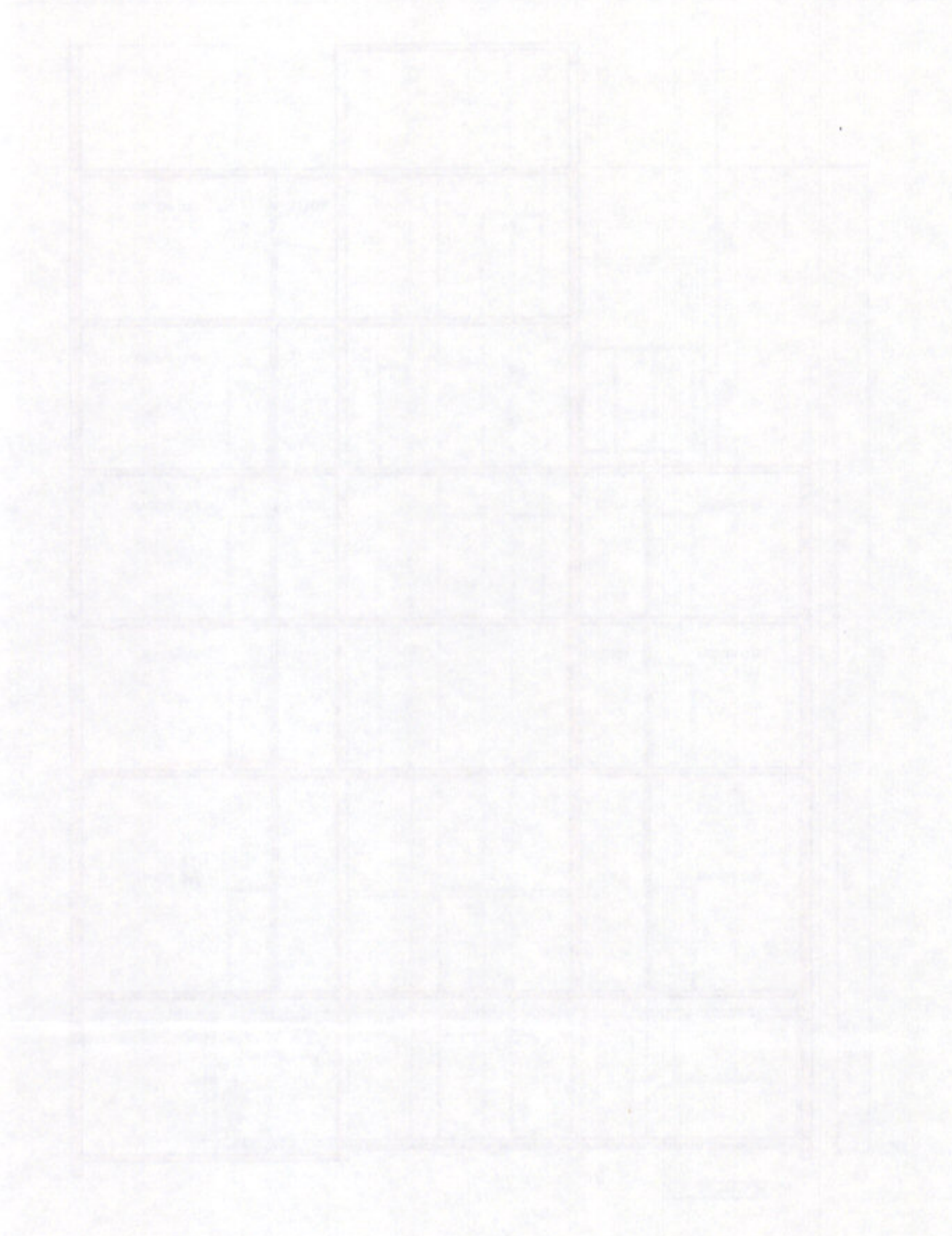
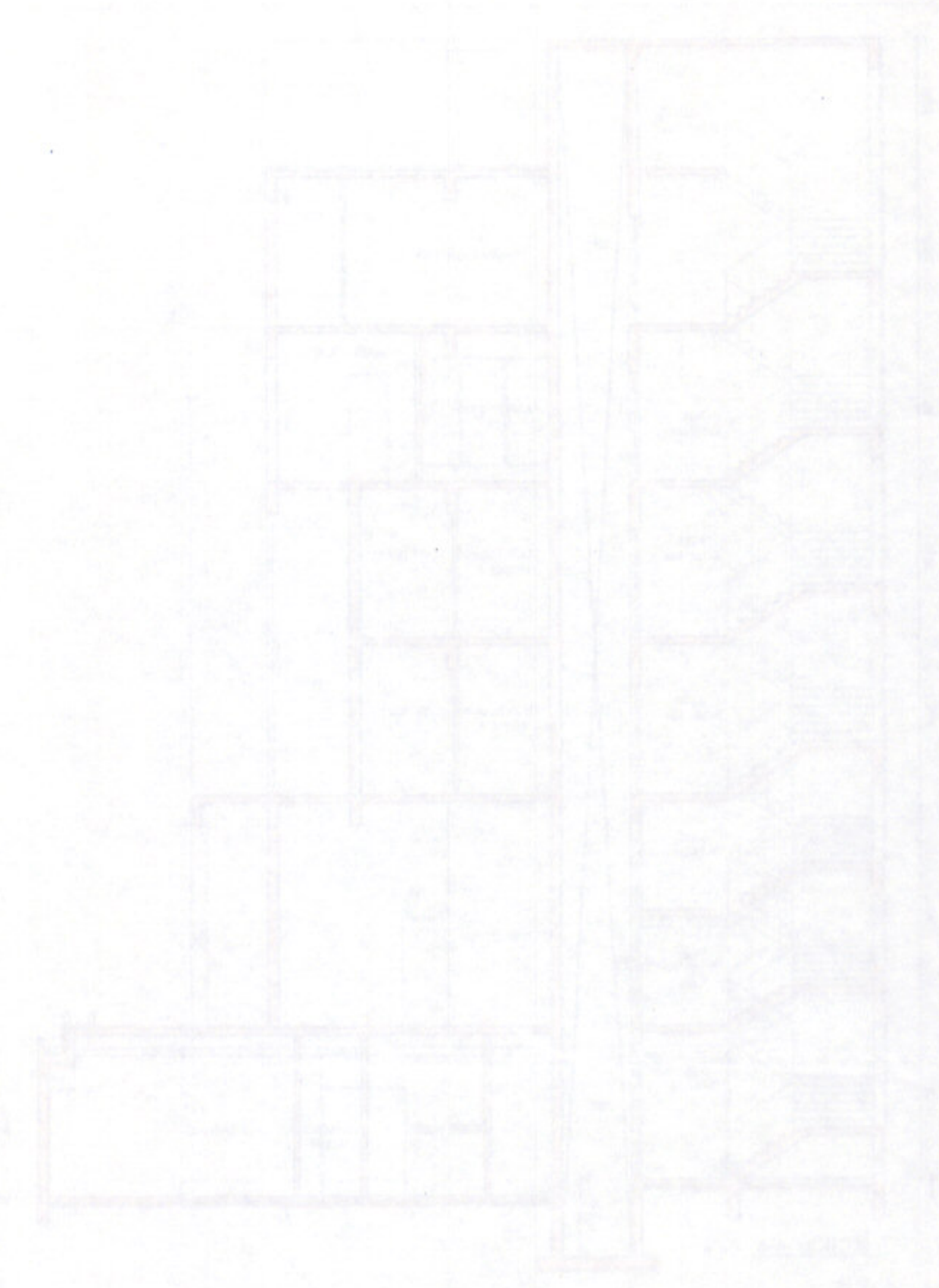

APARTMENT BUILDING

ORIGINAL COPY / DUPLICATE COPY
 DEVIATION WOULD MEAN
 DEMOLITION
 FINAL / PROVISIONALLY SANCTIONED
 RESIDENTIAL BUILDING PLAN

Necessary steps should be taken for the safety
 of the lives of the adjoining public and private
 properties during construction

Plan No. ~~11-B/2012/DRP~~ 53 of 20-21 DRP/DP

Date: 24.01.22

Name: SRIJAN COMPLEX PVT. LTD. & OTHERS

Address: C-4-173/N.H. GANGA BANDH ROAD

Ward No: 20

Signature: [Signature]
 Sub. Secy. Building Section
 Date: 17 APR 2023

Before starting any construction work must conform
 with the plan sanctioned and all the conditions as proposed
 in the plan. The validity of the written permission to execute
 the work is subject to the following conditions:
 BUILDING PLAN SANCTIONED DATE: 17/4/23

Valid upto: 16/4/26

Renewal Within: [Blank]

Construction should be made strictly according to sanctioned plan